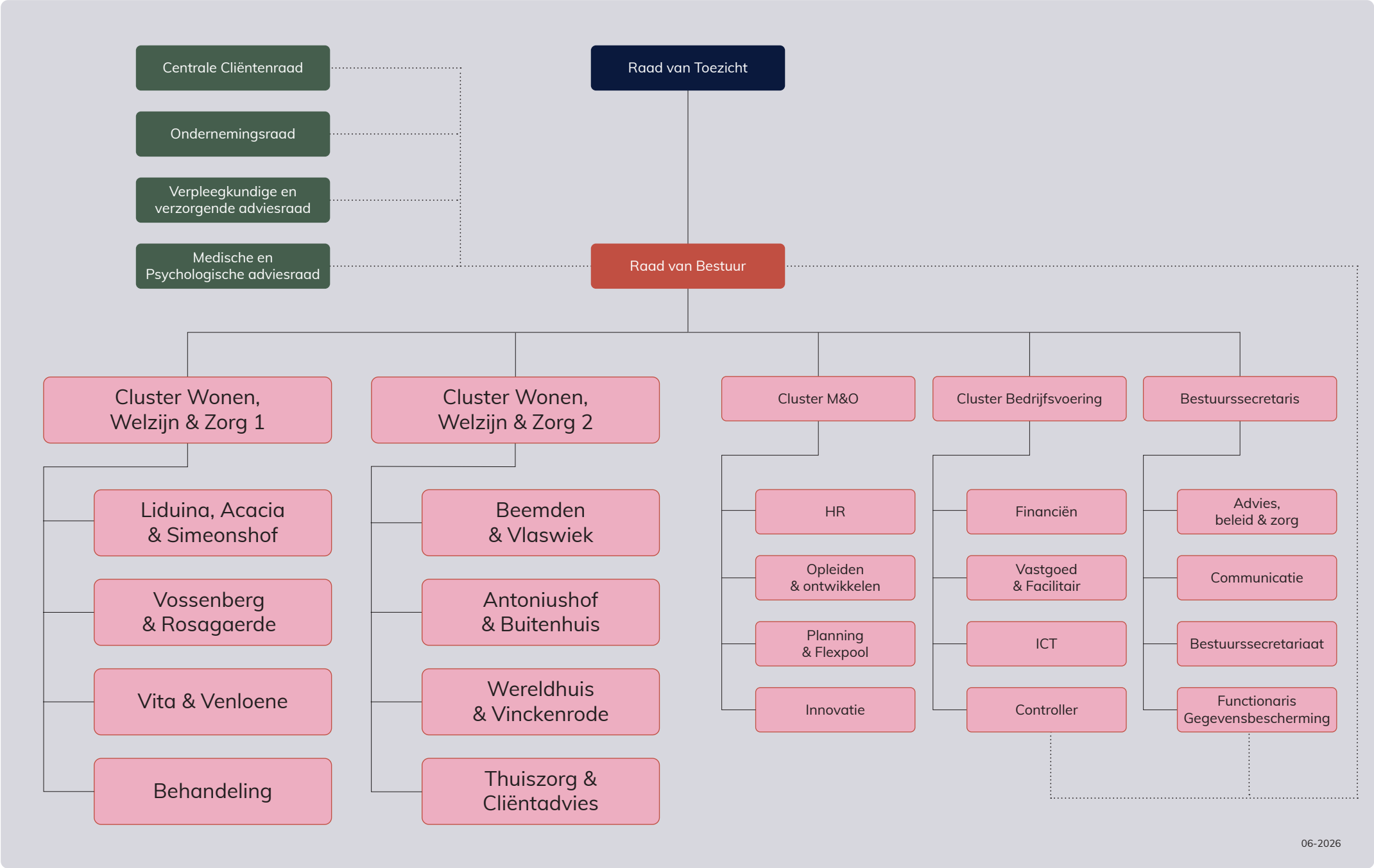zorggroep elde maasduinen